ZEITQUARTIER EXPOSÉ

Fresh 2 room apartment with large kitchen in Essen-Rüttenscheid

This fresh and tasteful apartment has 2 rooms and with 50 sqm is a pleasant size for 2 people. The bright living room, lined with laminate, is furnished in a fishy and colorful way and has a large sofa bed and a small workplace. In the bedroom there is a double bed (180 x 200 cm) for restful sleep and a closet. The large and neat kitchen is equipped with a kitchenette and a dining table for 4 people. The bright and practical shower bathroom has a large window. The perfect apartment for 2 people who like to conquer Rüttenscheid on foot.

Location and area

From here you can reach the fair Essen, the Grugahalle and the Alfred-Krupp-Hospital on foot. In the lively Rüttenscheid, the needs of daily life can be taken care of on foot. In Essen Rüttenscheid you will find supermarkets, pharmacies, boutiques and doctors, as well as services within a few minutes' walk. You can reach the center of Essen and the main train station with the public transport stops within a few minutes' walk. From there you can reach all destinations within Essen or the neighboring cities of Mülheim, Bochum, Duisburg, Düsseldorf and Dortmund. Also by car you can reach all central destinations inside and outside Essen in a very short time. The A 52 is only a few minutes away. Public parking is possible in the vicinity of the residents-only street.

General

- Bedroom
- Garden access
- Ground floor
- Internet
- Kitchen with kitchen unit
- Non-smoking
- Pets not allowed
- Public parking
- TV

Kitchen unit

- Ceramic stove with 4 hobs
- Complete kitchenware
- Freezer
- Oven
- Refrigerator

Living and sleeping

- Bathroom with a shower
- Bedroom with double bed
- Living room with sofas, armchair and TV

Service

- Bed linen and towels
- Cleaning service chargeable
- Desk
- Final cleaning for fee
- Washing machine in the house

Enquiry
Telefon: +49 (0) 201 1789688
Telefax: +49 (0) 201 1789687
info@zeitquartier.de
www.zeitquartier.de

Property number
E-150.2.4
Location
45131 Essen
Prize
from 1,600 € per Month
Number of guests
4
Bedroom
1
Size
60 qm
Number of rooms
2
Booking period
from 3 days

ZEITQUARTIER EXPOSÉ

Possible on enquiry

- Service
- High chair
- Baby bed
- Cleaning service chargeable
- Final cleaning for fee
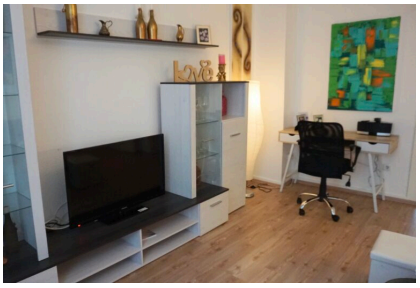
More images